CARE PATH: *Symptoms of Urinary Tract Infection (UTI)*

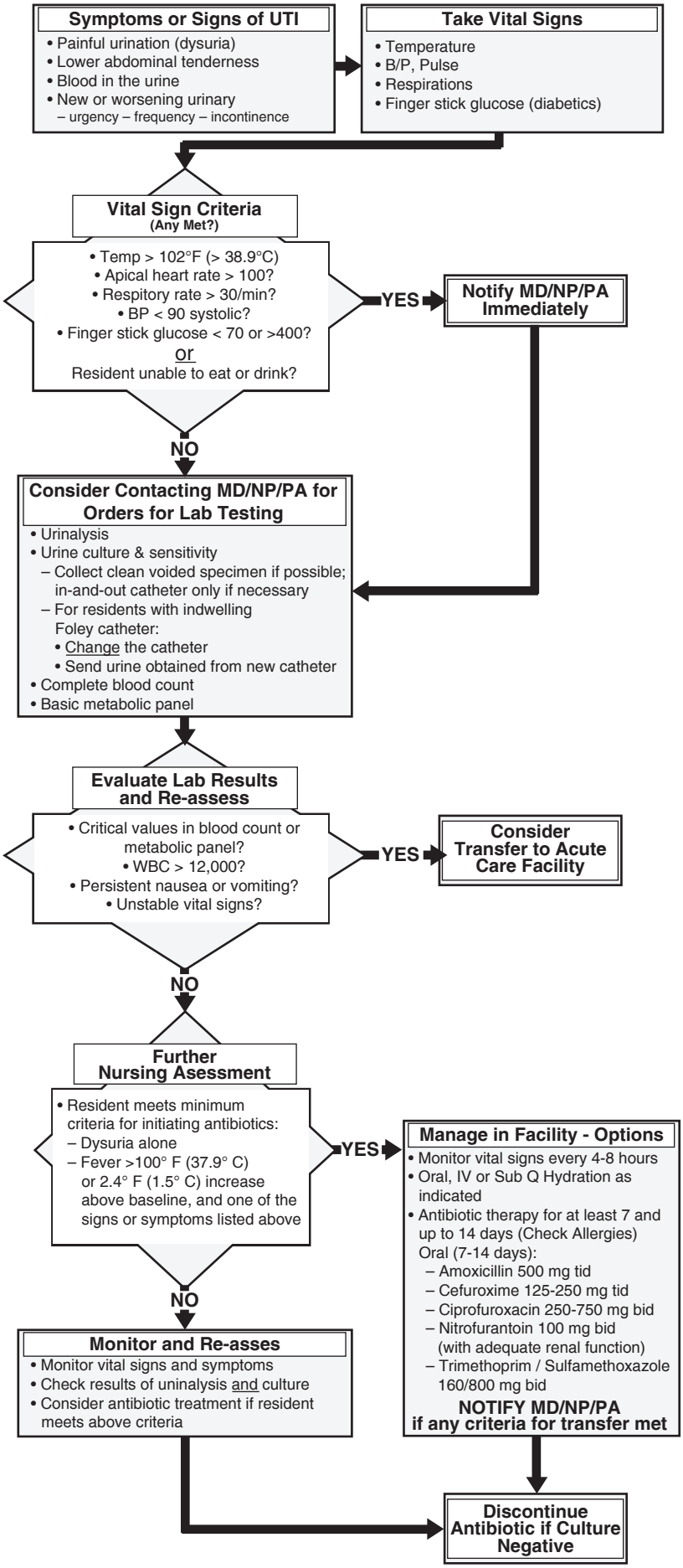

INTERACT II
Interventions to Reduce Acute Care Transfers

© 2010. Florida Atlantic University